



**Code:** JS043  
**Name:** HEAVY COTTON  
**Composition:** 100% C  
**Width:** O/S: 78" X ROLLING  
**Weights:** 240 gsm

**Note:** Colours shown are for reference only. Due to screen settings and fabric characteristics, slight colour variations may occur. Actual fabric shall be considered the final standard.



**1# CREAM**  
**C19826B L**



2#  
**WHITE-B/W**  
C19614A



3#  
**WHEAT**  
C19827B L



4#  
**ICE GREY**  
C19828B D



5#  
**GREY**  
C1961B D



6#  
**GREEN**  
C19611A D



7#  
**BLACK**  
C19613A D

**Note:**

Please test shrinkage and verify dye-lot separation before cutting. Sampling is recommended prior to discharge printing, colour-blocking, printing, or any special processing. No claims will be accepted after cutting

**Contact us:** +6016 7737 000/+60 12 789 8930 /07-415 1555

**Address :** No. 3-5 (Lot4471) Jalan Besar Tongkang Pechah 83010 Batu-Pahat Johor Malaysia.

**E-mail :** info@jangdahtextile.com

**Website :** www.jangdahtextile.com



<b>Code:</b>	JS018
<b>Name:</b>	26TC SINGLE KNIT/JERSEY
<b>Composition:</b>	65% T 35% C
<b>Width:</b>	O/S: 36"
<b>Weights:</b>	180 gsm

**Note:** Colours shown are for reference only. Due to screen settings and fabric characteristics, slight colour variations may occur. Actual fabric shall be considered the final standard.



**1# WHITE-B/W**  
**T11740W**



**2# PEACH**  
T13061A L2



**3# YELLOW**  
T10144A M2



**4# LT YELLOW**  
T13063B L2



**5# LT PINK**  
T13062B L2



**6# RED**  
T10141AD2



**7# ORANGE**  
T11833A D2



**8# LT BLUE**  
T11834A L2



**9# ROYAL**  
T10142A D2



**10# MAROON**  
T11832A D2



**11# A.GREEN**  
T11835A D2



**12# MILO GREEN**  
T11830A D2



**13# DK GREEN**  
T10143A D2



**14# DK GREY**  
T13066A D2



**15# NAVY**  
T10140A D2



**16# BLACK**  
T10139A D2



**17# LT GREY**  
T16845A L2



**18# FUSHIA**  
T13069A D2



**19# PURPLE**  
T13119A D2



**20# TURQ BLUE**  
T11831B D2



**21# COKLAT**  
T13070B D2

**Note:**

Please test shrinkage and verify dye-lot separation before cutting. Sampling is recommended prior to discharge printing, colour-blocking, printing, or any special processing. No claims will be accepted after cutting

**Contact us:** +6016 7737 000/+60 12 789 8930 / 07-415 1555

**Address :** No. 3-5 (Lot4471) Jalan Besar Tongkang Pechah 83010 Batu-Pahat Johor Malaysia.

**E-mail :** info@jangdahtextile.com

**Website :** www.jangdahtextile.com





**Code:** JD001  
**Name:** MINI EYELET (COTTON MICRO MESH)  
**Composition:** 15% C 85% T  
**Width:** O/S: 74"  
**Weights:** 170 gsm

**Note:** Colours shown are for reference only. Due to screen settings and fabric characteristics, slight colour variations may occur. Actual fabric shall be considered the final standard.

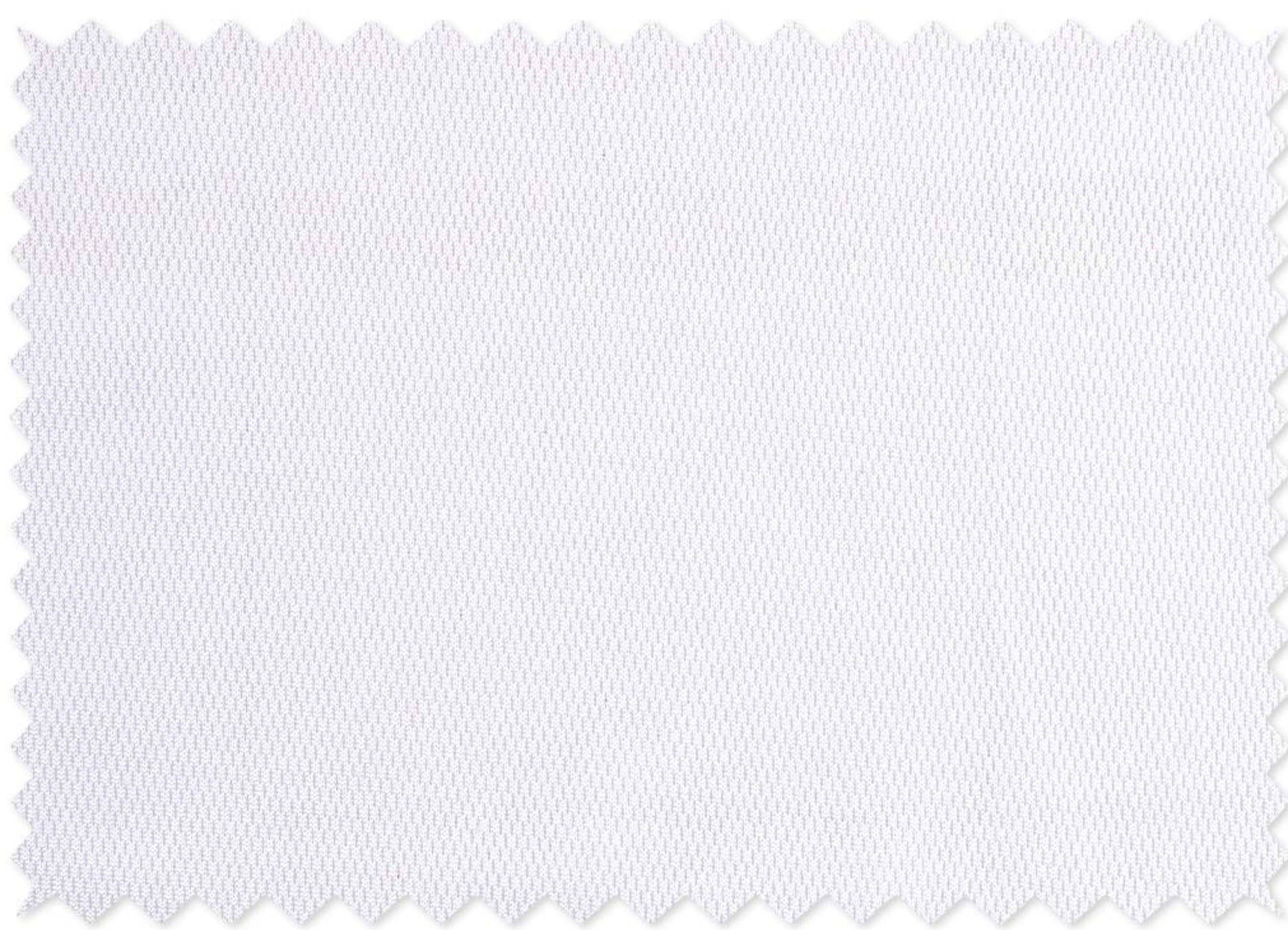

**1# WHITE-B/W**  
**C18184W**



**2# ROYAL**  
C19571B D



**3# RED**  
C18160B D



**4# MAROON**  
C18163A D



**5# NAVY**  
C18169A D



**6# BLACK**  
C18162A D



**7# PETRONAS**  
C19863B P



**8# ARMY GREEN**  
C19859A D



**9# BEIGE**  
C19860A L

**Note:**

Please test shrinkage and verify dye-lot separation before cutting. Sampling is recommended prior to discharge printing, colour-blocking, printing, or any special processing. No claims will be accepted after cutting

**Contact us:** +6016 7737 000/+60 12 789 8930 /07-415 1555

**Address :** No. 3-5 (Lot4471) Jalan Besar Tongkang Pechah 83010 Batu-Pahat Johor Malaysia.

**E-mail :** info@jangdahtextile.com

**Website :** www.jangdahtextile.com



**Code:** JS017  
**Name:** 20 TC PK (PIQUE)  
**Composition:** 65% T 35% C  
**Width:** O/S: 36"  
**Weights:** 230 gsm

**Note:** Colours shown are for reference only. Due to screen settings and fabric characteristics, slight colour variations may occur. Actual fabric shall be considered the final standard.

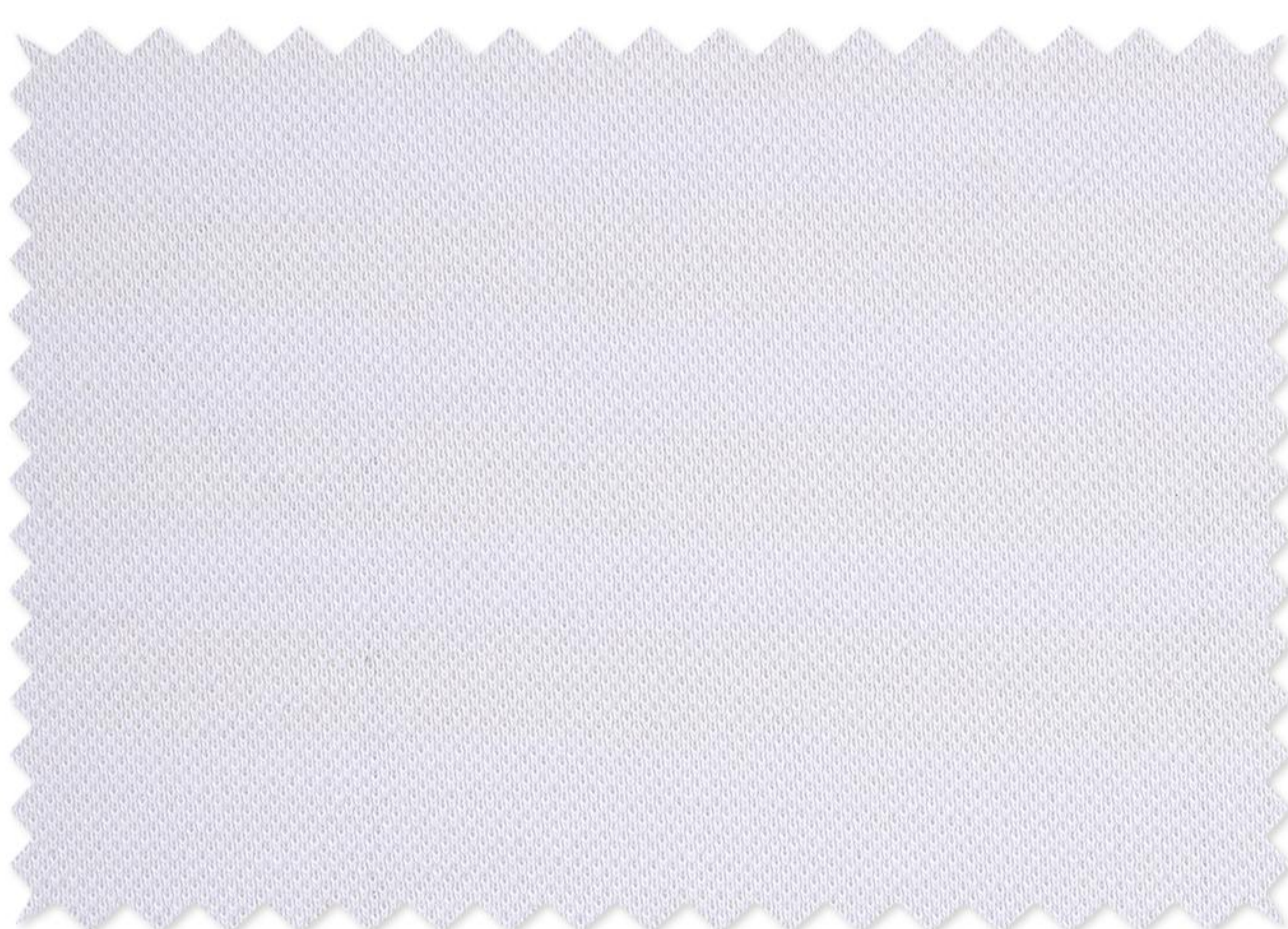

**1# WHITE-B/W**  
**T11740W**



**2# PEACH**  
T13049A L2



**3# YELLOW**  
T11638A M2



**4# LT YELLOW**  
T13040B L2



**5# LT PINK**  
T13041C L2



**6# RED**  
T11635A D2



**7# ORANGE**  
T11826B D2



**8# LT BLUE**  
T11827A L2



**9# ROYAL**  
T11636A D2



**10# MAROON**  
T11825B D2



**11# A.GREEN**  
T11828A D2



**12# MILO GREEN**  
P11823A D2



**13# DK GREEN**  
T11637A D2



**14# DK GREY**  
T13043C D2



**15# NAVY**  
T11634AD2



**16# BLACK**  
T11633A D2



**17# LT GREY**  
T16858A L2



**18# FUSHIA**  
T13044A D2



**19# PURPLE**  
T13120A D2



**20# TURQ BLUE**  
T11824A D2



**21# COKLAT**  
T13046C D2

**Note:**

Please test shrinkage and verify dye-lot separation before cutting. Sampling is recommended prior to discharge printing, colour-blocking, printing, or any special processing. No claims will be accepted after cutting

**Contact us:** +6016 7737 000/+60 12 789 8930 / 07-415 1555

**Address :** No. 3-5 (Lot4471) Jalan Besar Tongkang Pechah 83010 Batu-Pahat Johor Malaysia.

**E-mail :** info@jangdahtextile.com

**Website :** www.jangdahtextile.com





**Code:** JD043  
**Name:** MICROFIBRE RJ (PIQUE) PK  
**Composition:** 100% T  
**Width:** O/S: 72" X ROLLING  
**Weights:** 180 gsm

**Note:** Colours shown are for reference only. Due to screen settings and fabric characteristics, slight colour variations may occur. Actual fabric shall be considered the final standard.



**1# GREEN**  
**P19692A M1**



2#  
**WHITE-B/W**  
P11741W



3#  
**BEIGE**  
P19691A L1



4#  
**TEAL BLUE**  
P19693B D1



5#  
**GREY**  
P13037B D1



6#  
**DK GREEN**  
P11644A D1



7#  
**NAVY**  
P11641A D1



8#  
**BLACK**  
P11640A D1

**Note:**

Please test shrinkage and verify dye-lot separation before cutting. Sampling is recommended prior to discharge printing, colour-blocking, printing, or any special processing. No claims will be accepted after cutting

**Contact us:** +6016 7737 000/+60 12 789 8930 /07-415 1555

**Address :** No. 3-5 (Lot4471) Jalan Besar Tongkang Pechah 83010 Batu-Pahat Johor Malaysia.

**E-mail :** info@jangdahtextile.com

**Website :** www.jangdahtextile.com



**Note:** Colours shown are for reference only. Due to screen settings and fabric characteristics, slight colour variations may occur. Actual fabric shall be considered the final standard.



**1# WHITE-B/W  
T11740W**



**2# PEACH**  
T16961B L2



**3# YELLOW**  
T16960A M2



**4# LT YELLOW**  
T16962B L2



**5# LT PINK**  
T16963B L2



**6# RED**  
T16958B D2



**7# ORANGE**  
T16965B D2



**8# LT BLUE**  
T16975A L2



**9# ROYAL**  
T16959B D2



**10# MAROON**  
T16966A D2



**11# A.GREEN**  
T16973A D2



**12# MILO GREEN**  
T16974B D2



**13# DK GREEN**  
T16976B D2



**14# DK GREY**  
T16977A D2



**15# NAVY**  
T16957B D2



**16# BLACK**  
T16956A D2



**17# LT GREY**  
T16969B L2



**18# FUSHIA**  
T16964B D2



**19# PURPLE**  
T16970A D2



**20# TURQ BLUE**  
T16972A D2



**21# COKLAT**  
T16971B D2

**Note:**

Please test shrinkage and verify dye-lot separation before cutting. Sampling is recommended prior to discharge printing, colour-blocking, printing, or any special processing. No claims will be accepted after cutting

**Contact us:** +6016 7737 000/+60 12 789 8930 / 07-415 1555

**Address :** No. 3-5 (Lot4471) Jalan Besar Tongkang Pechah 83010 Batu-Pahat Johor Malaysia.

**E-mail :** info@jangdahtextile.com

**Website :** www.jangdahtextile.com





**Code:** JD060  
**Name:** COTTON-FEEL FLEX  
**Composition:** 88% C 12% T  
**Width:** O/S: 72"  
**Weights:** 180 gsm

**Note:** Colours shown are for reference only. Due to screen settings and fabric characteristics, slight colour variations may occur. Actual fabric shall be considered the final standard.



**WHITE**



**WHITE  
FRONT**



**WHITE  
BACK**



**BLACK  
FRONT**



**BLACK  
BACK**

**Note:**

Please test shrinkage and verify dye-lot separation before cutting. Sampling is recommended prior to discharge printing, colour-blocking, printing, or any special processing. No claims will be accepted after cutting

**Contact us:** +6016 7737 000/+60 12 789 8930 / 07- 415 1555

**Address :** No. 3-5 (Lot4471) Jalan Besar Tongkang Pechah 83010 Batu-Pahat Johor Malaysia.

**E-mail :** info@jangdahtextile.com

**Website :** www.jangdahtextile.com



<b>Code:</b>	JD045
<b>Name:</b>	MF EYELET (HEAVYWEIGHT)
<b>Composition:</b>	100% T
<b>Width:</b>	O/S: 72"
<b>Weights:</b>	175 gsm

**Note:** Colours shown are for reference only. Due to screen settings and fabric characteristics, slight colour variations may occur. Actual fabric shall be considered the final standard.

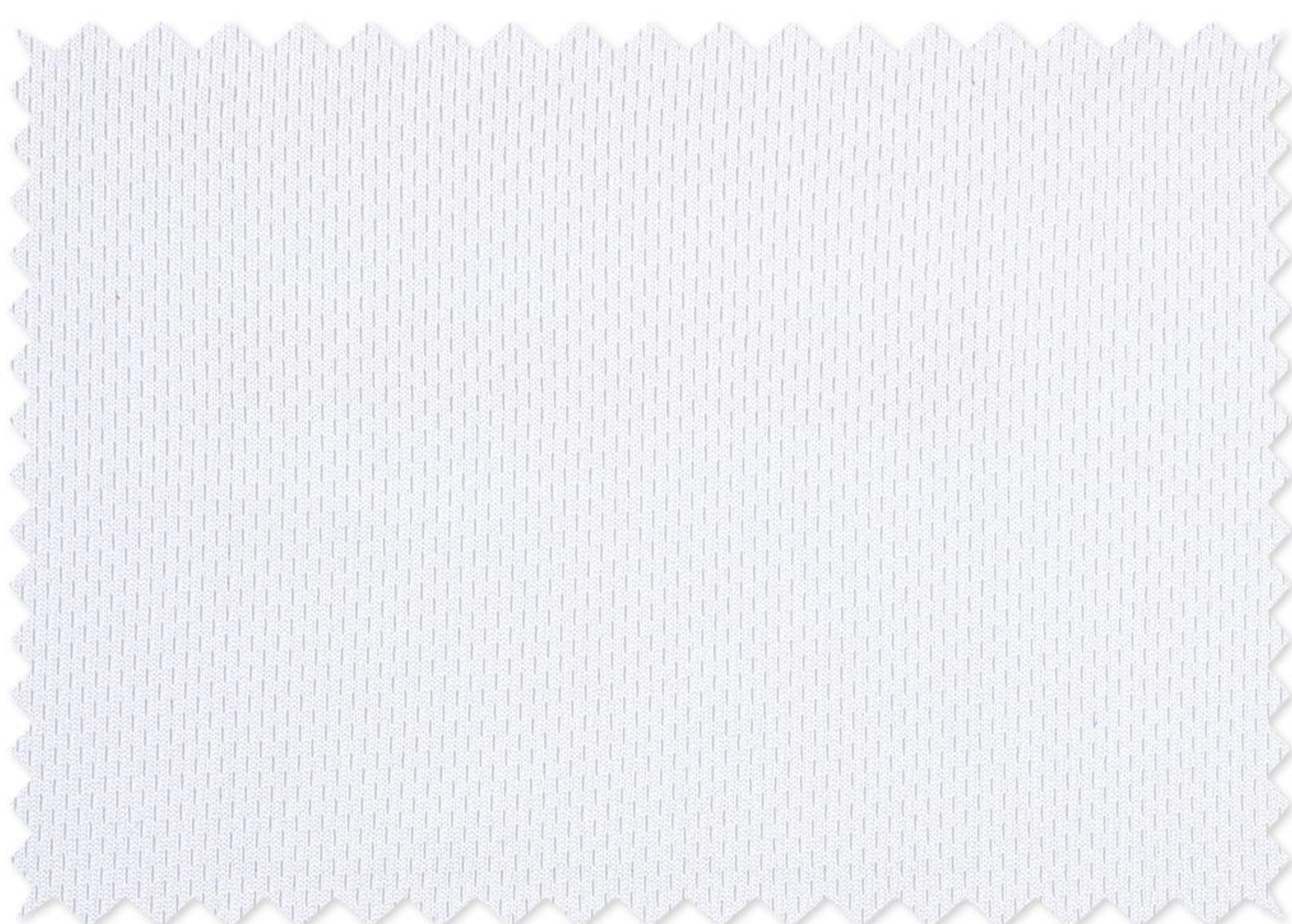

1#  
**PEACH**  
P13100A L1



2#  
**YELLOW**  
P11645A M1



3#  
**LT. YELLOW**  
P13034A L1



4#  
**LT. PINK**  
P13035C L1



5#  
**RED**  
P11642A D1



6#  
**ORANGE**  
P11841A D1



7#  
**LT. BLUE**  
P11842B L1



8#  
**ROYAL**  
P11643A D1



9#  
**MAROON**  
P11840A D1



10#  
**A. GREEN**  
P11843B D1



11#  
**MILO GREEN**  
P11838A D1



12#  
**DK GREEN**  
P11644A D1



13#  
**DK GREY**  
P13037B D1



14#  
**NAVY**  
P11641A D1



15#  
**BLACK**  
P11640A D1



16#  
**WHITE-B/W**  
P11741W



17#  
**FUSHIA**  
P13038C D1



18#  
**PURPLE**  
P13121A D1



19#  
**TURQ BLUE**  
P11839A D1



20#  
**LT GREY**  
P13480A L1

**Note:**

Please test shrinkage and verify dye-lot separation before cutting. Sampling is recommended prior to discharge printing, colour-blocking, printing, or any special processing. No claims will be accepted after cutting

**Contact us:** +6016 7737 000/+60 12 789 8930 / 07-415 1555

**Address :** No. 3-5 (Lot4471) Jalan Besar Tongkang Pechah 83010 Batu-Pahat Johor Malaysia.

**E-mail :** info@jangdahtextile.com

**Website :** www.jangdahtextile.com



<b>Code:</b>	JD036
<b>Name:</b>	MICROFIBRE INTERLOCK
<b>Composition:</b>	100% T
<b>Width:</b>	O/S: 36"
<b>Weights:</b>	140 gsm

**Note:** Colours shown are for reference only. Due to screen settings and fabric characteristics, slight colour variations may occur. Actual fabric shall be considered the final standard.



1#  
**PEACH**  
P17317A L1



2#  
**YELLOW**  
P17319A M1



3#  
**LT. YELLOW**  
P17269A L1



4#  
**LT. PINK**  
P17265A L1



5#  
**RED**  
P17320A D1



6#  
**ORANGE**  
P17321A D1



7#  
**LT. BLUE**  
P17266A L1



8#  
**ROYAL**  
P17271A D1



9#  
**MAROON**  
P17270A D1



10#  
**A. GREEN**  
P17267A D1



11#  
**MILO GREEN**  
P17268A D1



12#  
**DK. GREEN**  
P17322A D1



13#  
**DK GREY**  
P17318A D1



14#  
**NAVY**  
P17325A D1



15#  
**BLACK**  
P17274A D1



16#  
**WHITE-B/W**  
P11741W



17#  
**FUSHIA**  
P17272A D1



18#  
**PURPLE**  
P17323A D1



19#  
**TURQ BLUE**  
P17324A D1



20#  
**LT GREY**  
P17273A L1

**Note:**

Please test shrinkage and verify dye-lot separation before cutting. Sampling is recommended prior to discharge printing, colour-blocking, printing, or any special processing. No claims will be accepted after cutting

**Contact us:** +6016 7737 000/+60 12 789 8930 / 07-415 1555

**Address :** No. 3-5 (Lot4471) Jalan Besar Tongkang Pechah 83010 Batu-Pahat Johor Malaysia.

**E-mail :** info@jangdahtextile.com

**Website :** www.jangdahtextile.com





<b>Code:</b>	JD003
<b>Name:</b>	MF EYELET (LIGHTWEIGHT)
<b>Composition:</b>	100% T
<b>Width:</b>	O/S: 72"
<b>Weights:</b>	145 gsm

**Note:** Colours shown are for reference only. Due to screen settings and fabric characteristics, slight colour variations may occur. Actual fabric shall be considered the final standard.

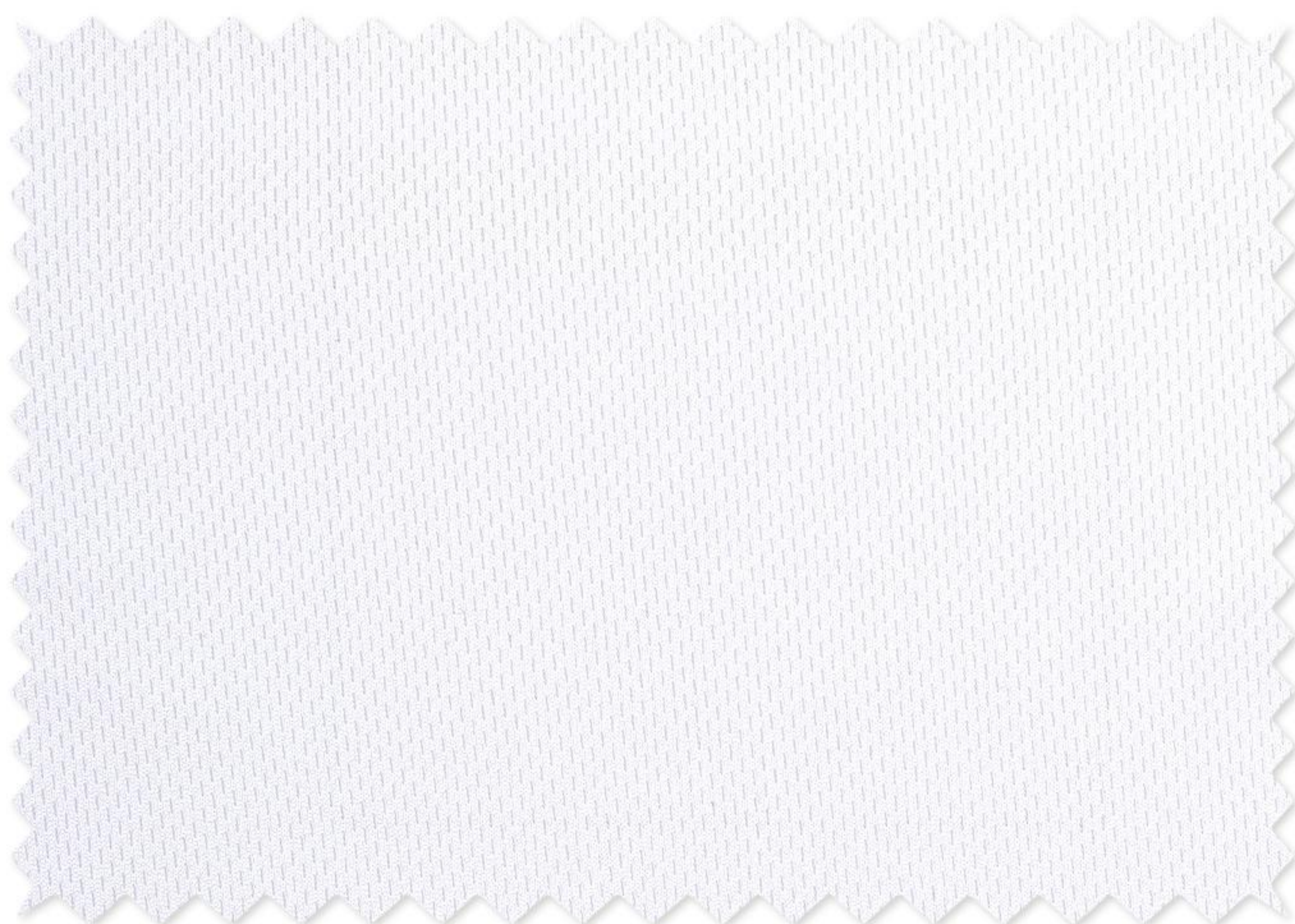

**1# WHITE-B/W**  
**P11741W**



**2#**  
**RED**  
P18268A D1



**3#**  
**ROYAL**  
P18271A D1



**4#**  
**NAVY**  
P18269A D1



**5#**  
**BLACK**  
P18267A D1

**Note:**

Please test shrinkage and verify dye-lot separation before cutting. Sampling is recommended prior to discharge printing, colour-blocking, printing, or any special processing. No claims will be accepted after cutting

**Contact us:** +6016 7737 000/+60 12 789 8930 / 07-415 1555

**Address :** No. 3-5 (Lot4471) Jalan Besar Tongkang Pechah 83010 Batu-Pahat Johor Malaysia.

**E-mail :** info@jangdahtextile.com

**Website :** www.jangdahtextile.com



<b>Code:</b>	JD034
<b>Name:</b>	MICROFIBRE MINI MESH
<b>Composition:</b>	100% T
<b>Width:</b>	O/S: 72"
<b>Weights:</b>	160 gsm

**Note:** Colours shown are for reference only. Due to screen settings and fabric characteristics, slight colour variations may occur. Actual fabric shall be considered the final standard.

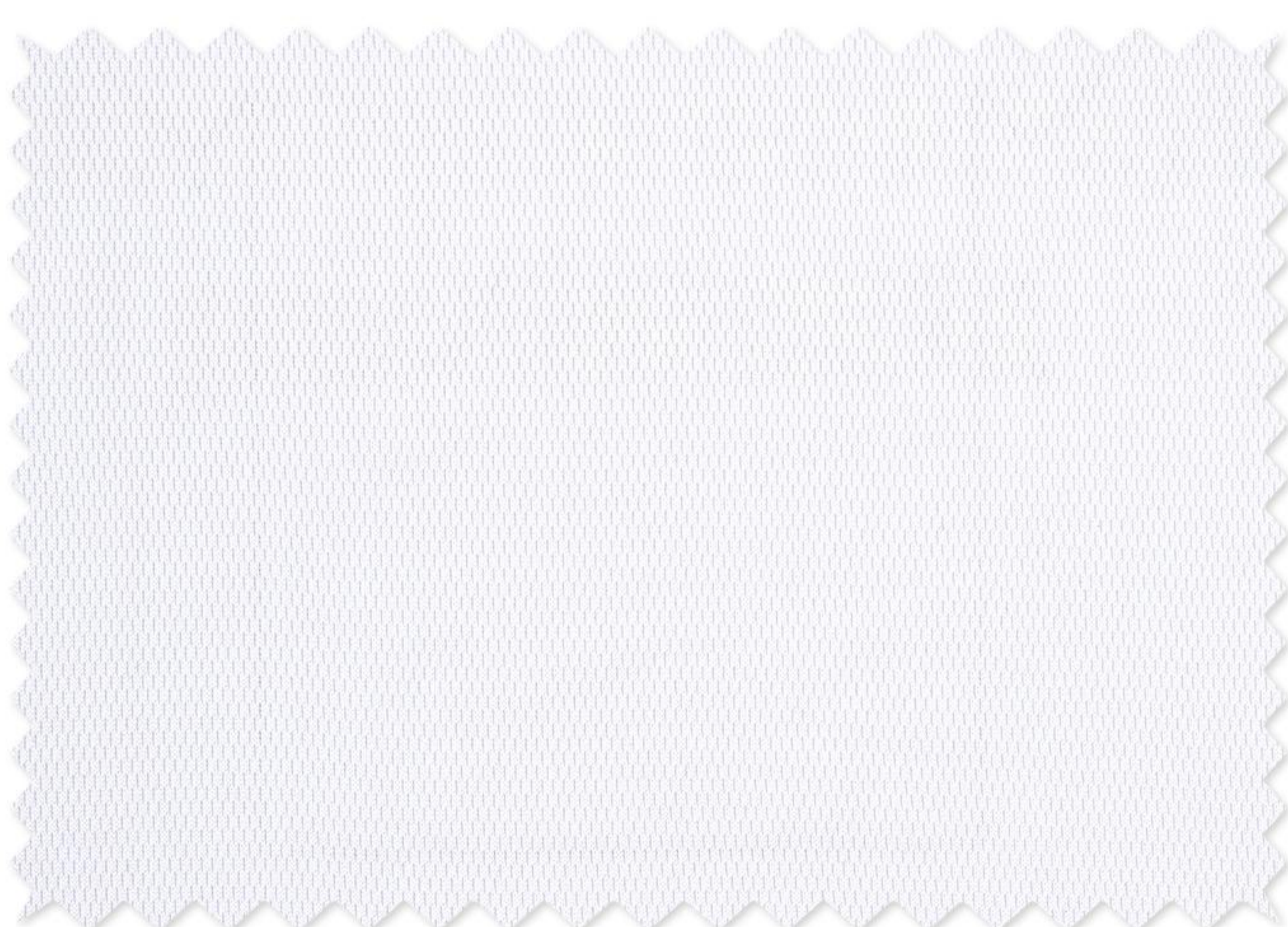

1#  
**PEACH**  
P14090A L1



2#  
**YELLOW**  
P14093A M1



3#  
**LT YELLOW**  
P14101D L1



4#  
**LT PINK**  
P14100B L1



5#  
**RED**  
P14094B D1



6#  
**ORANGE**  
P14102B D1



7#  
**LT BLUE**  
P14091B L1



8#  
**ROYAL**  
P14103A D1



9#  
**MAROON**  
P14108A D1



10#  
**A.GREEN**  
P14092B D1



11#  
**MILO GREEN**  
P14095A D1



12#  
**DK GREEN**  
P14104C D1



13#  
**DK GREY**  
P14096A D1



14#  
**NAVY**  
P14097A D1



15#  
**BLACK**  
P14107B D1



16#  
**WHITE-B/W**  
P11741W



17#  
**FUSHIA**  
P14098A D1



18#  
**PURPLE**  
P14106B D1



19#  
**TURQ BLUE**  
P14099A D1



20#  
**LT GREY**  
P14105A L1

**Note:**

Please test shrinkage and verify dye-lot separation before cutting. Sampling is recommended prior to discharge printing, colour-blocking, printing, or any special processing. No claims will be accepted after cutting

**Contact us:** +6016 7737 000/+60 12 789 8930 / 07-415 1555

**Address :** No. 3-5 (Lot4471) Jalan Besar Tongkang Pechah 83010 Batu-Pahat Johor Malaysia.

**E-mail :** info@jangdahtextile.com

**Website :** www.jangdahtextile.com

